

52

TEQUILA

Arranged by JOHNNY WARRINGTON

By CHUCK RIO

Piano

Moderately Bright Mambo

Piano 2

52

D

mf

Tutti

E

f

Ten.
Sax.

(SHOUT)
TE-KEELA

F

mf

Piano 4

52

TEQUILA

Arranged by JOHNNY WARRINGTON

By CHUCK RIO

Bass

Moderately Bright Mambo

A

B

C

D

Bass

E

(SHOUT)

F

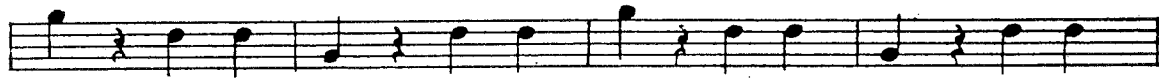

G

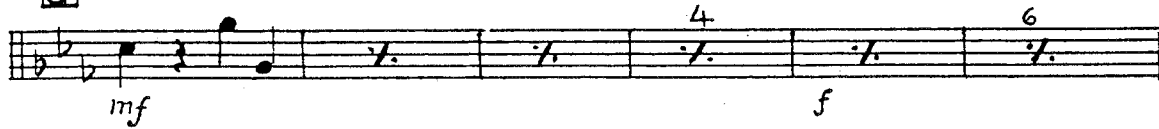

(SHOUT)

52

TEQUILA

Arranged by JOHNNY WARRINGTON

By CHUCK RIO

Guitar

Moderately Bright Mambo

Eb Bbm7 Eb Bbm7 Eb Bbm7 Eb Bbm7
 Eb Bbm7 Eb Bbm7 Eb7 Bbm7 Eb7 Bbm7 Eb7

A Ab Ebm7 Ab Ab Ebm7 Ab
 Ab Ebm7 Ab Ab Ebm7 Ab

B Abdim. Ab Abdim. Ab
 Abdim. Ab Bb7 Eb7 (SHOUT)

C Ab Ebm7 Ab Ebm7 Ab Ebm7

1. Ab Ebm7 Ab Eb7 Bbm7 Eb7 Bbm7 Eb7

2. Ab Gb9(-5) F9 (SHOUT)
 TE-KEEL-A

D Bb Fm7 Bb Fm7 Bb Fm7 Bb Fm7

Guitar

Bb Fm7 Bb Fm7 Bb Fm7 Bb Fm7

E Bbdim. Bb Bbdim. Bb

f

Bbdim Bb C7 F7 (SHOUT)

TE-KEEL-A

F Bb Fm7 Bb Fm7 Bb Fm7 Bb Fm7

mf

Bb Fm7 Bb Fm7 Bb Fm7 Bb Fm7

Bb Fm7 Bb Fm7 Bb Fm7 Bb Fm7

Bb Fm7 Bb Fm7 Bb Fm7 Bb Fm7

Bb Fm7 Bb Fm7 Bb Fm7 Bb Fm7

Bb Fm7 Bb Fm7 Bb Fm7 Bb Fm7

G Eb Bbm7 Eb Bbm7 Eb Bbm7 Eb Bbm7 Eb Bbm7

mf *f*

Eb Bbm7 Eb Bbm7 Eb Bbm7 Eb Eb9(-5) Eb9-5 (SHOUT)

ff

TE-KEELA

TEQUILA

Arranged by JOHNNY WARRINGTON

By CHUCK RIO

Drums

Moderately Bright Mambo
Cow Bell ad lib.

A SNARE OFF

B Cymb.

(SHOUT)

C

TE-KEEL-A

Drums

52

TEQUILA

Arranged by JOHNNY WARRINGTON

By CHUCK RIO

Violins A-B-C

Moderately Bright Mambo

Section A: Musical notation starting with a boxed 'A' and a dynamic marking of *f*.

Section B: Musical notation starting with a boxed 'B', including a 'SHOUT' instruction and the lyrics 'TE-KEEL-A'.

Section C: Musical notation starting with a boxed 'C', including a 'SHOUT' instruction and the lyrics 'TE-KEEL-A'.

Section C: Musical notation starting with a boxed 'C', including a 'SHOUT' instruction and the lyrics 'TE-KEEL-A'.

Section D: Musical notation starting with a boxed 'D' and the text 'Tenor Sax. Solo'.

Violins 2

Tutti

Tutti

52

TEQUILA

Arranged by JOHNNY WARRINGTON

By CHUCK RIO

1st Saxophone Eb Alto

Moderately Bright Mambo

Section A is marked with a box containing the letter 'A'. It consists of two staves. The top staff begins with a dynamic marking of *f*. The music is written in eighth and quarter notes. The bottom staff continues the melody. The section ends with a double bar line.

Section B is marked with a box containing the letter 'B' and the text 'No Soli'. It consists of two staves. The top staff begins with a dynamic marking of *p* (piano) and features a melodic line with a slur. The bottom staff begins with a dynamic marking of *Soli* and features a melodic line with a slur. The section ends with a double bar line.

Soli

(SHOUT)

TE-KEEL-A

C

No Soli

1.

2.

Ten.Sax.

(SHOUT)

TE-KEEL-A

D

Tutti

f

E

52

1st Saxophone
(Eb Alto)

(SHOUT) Tenor Sax Solo
TE - KEEL - A

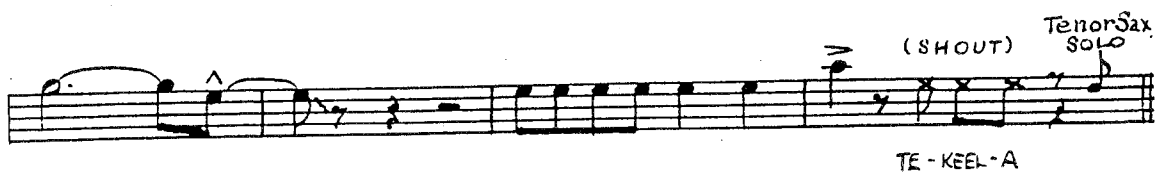

F

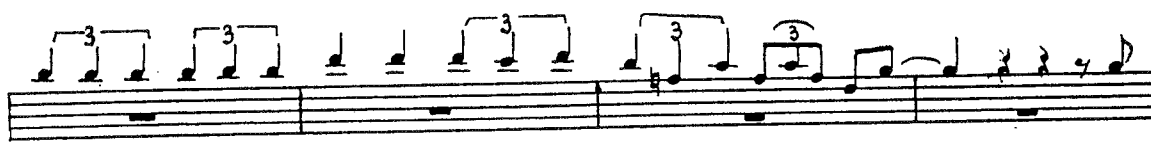

tr

G Tutti
mf

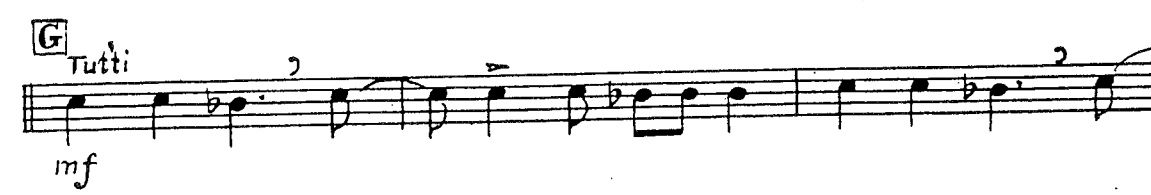

f

(SHOUT)
ff TE - KEEL - A

TEQUILA

Arranged by JOHNNY WARRINGTON

By CHUCK RIO

3rd Saxophone Eb Alto

Moderately Bright Mambo

3rd Saxophone
(Eb Alto)

Soli C

(SHOUT) No Soli

TE-KEEL-A

1.
2.
(SHOUT)

TE-KEEL-A

D 7 *Tutti* E

f

(SHOUT) F 24

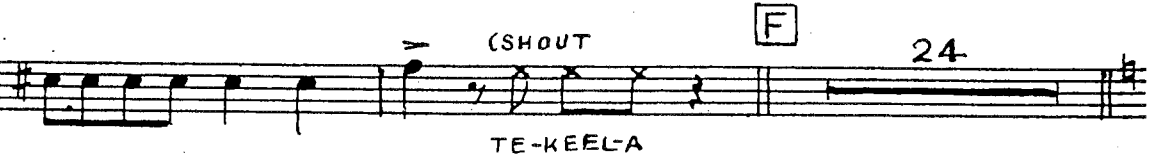

TE-KEEL-A

G *Tutti*

mf *f*

(SHOUT)

ff TE-KEEL-A

52

TEQUILA

Arranged by JOHNNY WARRINGTON

By CHUCK RIO

2nd Saxophone Bb Tenor

Moderately Bright Mambo

Soli
(SHOUT)
TE-KEEL-A

C

No Soli

1. Solo
mf

D

Tutti

E

52

2nd Saxophone
(Bb Tenor)

Solo F
mf

tr.

G Tutti
mf

f

(SHOUT)
ff TE-KEEL-A

52

TEQUILA

Arranged by JOHNNY WARRINGTON

By CHUCK RIO

4th Saxophone Bb Tenor

Moderately Bright Mambo

2

f

Soli

A

f

Soli

B

No soli

(b)

#

(b)

#

(b)

4th Saxophone
(Bb Tenor)

Soli C

(SHOUT) NO SOLI

TE-KEEL-A

1. 2. (SHOUT)

TE-KEEL-A

D 7 Tutti E

f

(SHOUT) F 24

TE-KEEL-A

G Tutti

mf f

(SHOUT)

ff TE-KEEL-A.

52

TEQUILA

Arranged by JOHNNY WARRINGTON

By CHUCK RIO

5th Saxophone Eb Baritone

Moderately Bright Mambo

4 *f* Soli

A

f

Soli

B *No Soli*

No Soli

5th Saxophone
(Eb Baritone)

C
Soli

(SHOUT)
TE-KEEL-A

NO SOLI

1.
2.
(SHOUT)
TE-KEEL-A

D 7 **E** Tutti
f

(SHOUT) **F** 24
TE-KEEL-A

G Tutti
mf f

(SHOUT)
ff TE-KEEL-A

52

TEQUILA

Arranged by JOHNNY WARRINGTON

By CHUCK RIO

1st Trombone

Moderately Bright Mambo

A

Soli

B

(SHOUT)

C

1st Trombone

TEQUILA

Arranged by JOHNNY WARRINGTON

By CHUCK RIO

2nd Trombone

Moderately Bright Mambo

2

f

A

Soli

f

B

No Soli

(SHOUT)

TE-KEE-LA

Soli

2nd Trombone

52

TEQUILA

Arranged by JOHNNY WARRINGTON

By CHUCK RIO

1st Bb Trumpet

Moderately Bright Mambo

A

Soli

B

(SHOUT)

TE-KEE-LA

Soli

1st Bb Trumpet

C *No Soli*

1. *Soli*

2. *f* (SHOUT) **D** 7

TE-KEEL-A

Tutti **E** *f*

(SHOUT) TE-KEEL-A

F 24 **G** *Tutti* *mf*

f

(SHOUT) TE-KEEL-A *ff*

52

TEQUILA

Arranged by JOHNNY WARRINGTON

By CHUCK RIO

2nd Bb Trumpet

Moderately Bright Mambo

2
f

A

Soli
f

B

(SHOUT) C No Soli
TE-KEELA Soli

2nd Bb Trumpet

52

TEQUILA

Arranged by JOHNNY WARRINGTON

By CHUCK RIO

3rd Bb Trumpet

Moderately Bright Mambo

4
f

A

Soli
f

B

(SHOUT) **C**
TE-KEE-LA
Soli
No Soli

3rd Bb Trumpet

